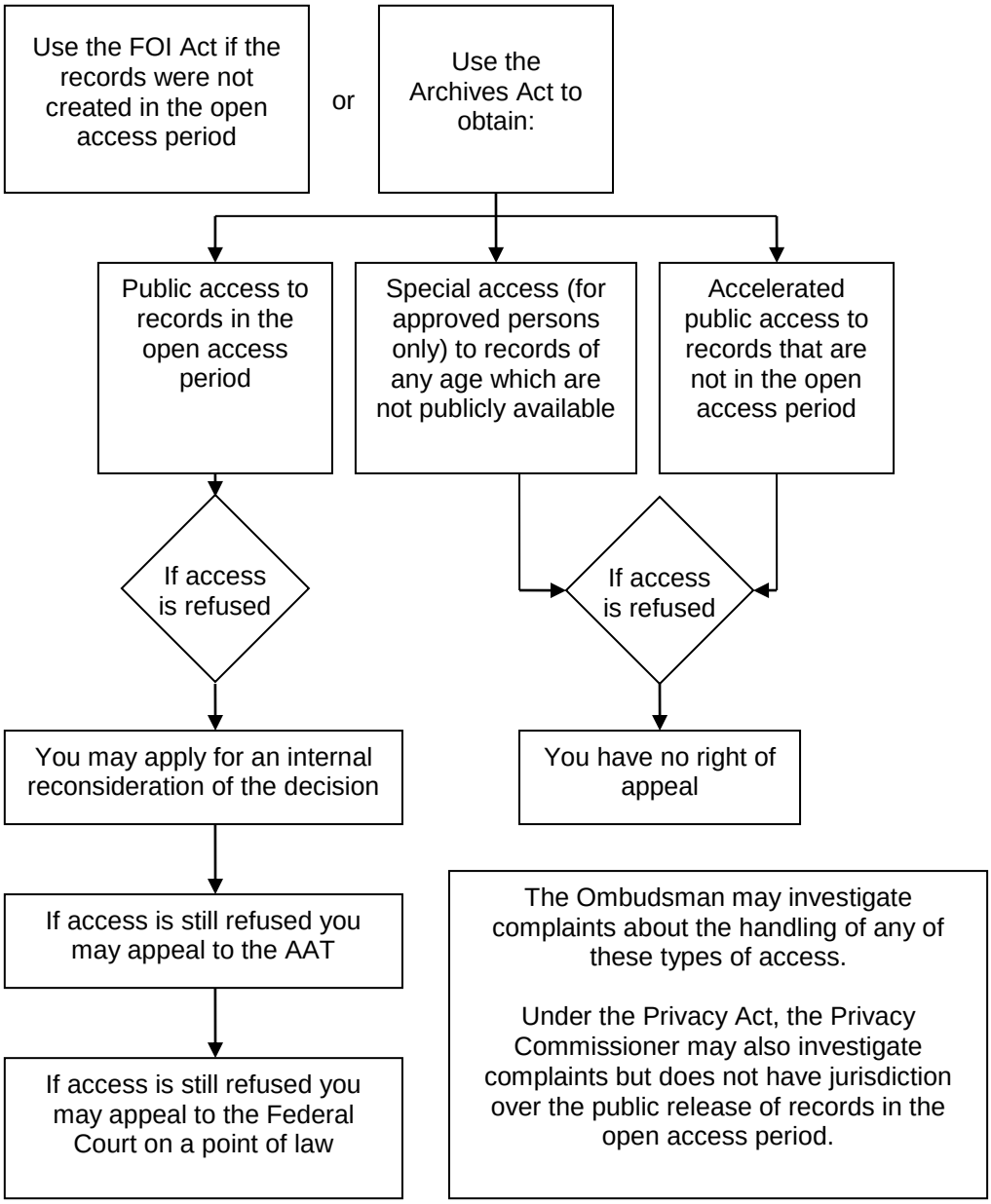Avenues by which you may seek access to Commonwealth government records